CERTIFICATE OF ANALYSIS

Deapi-platycodin D

[Catalog No.] CFN90472

[CAS No.] 78763-58-3

[Purity] >=98%

[M.F] $C_{52}H_{84}O_{24}$

[Physical Description] Powder

[Solvent] DMSO, Pyridine, Methanol, Ethanol, etc.

[Weight] 10mg

[Lot No.] CFS202201

[Storage] Protected from air and light, refrigerate or freeze(2-8 °C)

[Intended Use] For laboratory use only

[Shelf Life] 2 years

[Chemical Structure]

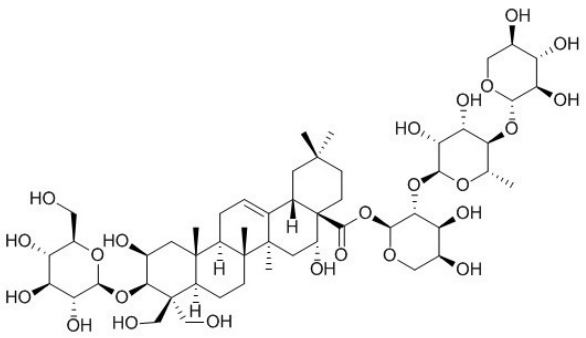

[Characterization Data Summary]

Analytical Test	Results
Identification by ^{13}C-NMR, HPLC	Consistent with the above structure
Purity tested	>=98%

Authorized Signature:

Date: