CERTIFICATE OF ANALYSIS

Glabranin

[Catalog No.] CFN98659

[CAS No.] 41983-91-9

[Purity] >=98%

[M.F] $C_{20}H_{20}O_4$

[Physical Description] Powder

[Solvent] Chloroform, Dichloromethane, Ethyl Acetate, DMSO, Acetone, etc.

[Weight] 5mg

[Lot No.] CFS202102

[Storage] Protected from air and light, refrigerate or freeze(2-8 °C)

[Intended Use] For laboratory use only

[Shelf Life] 2 years

[Chemical Structure]

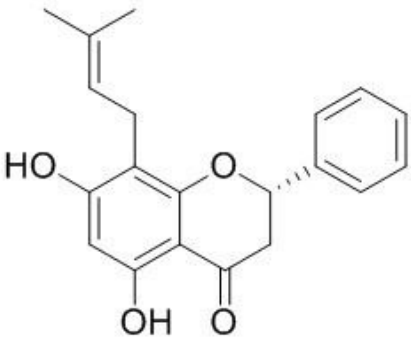

[Characterization Data Summary]

Analytical Test	Results
Identification by ^{1}H-NMR, HPLC	Consistent with the above structure
Purity tested	>=98%

Authorized Signature:

Date: