CERTIFICATE OF ANALYSIS

Loroglossin

[Catalog No.] CFN95997

[CAS No.] 58139-22-3

[Purity] >=98%

[M.F] $C_{34}H_{46}O_{18}$

[Physical Description] Powder

[Solvent] DMSO, Pyridine, Methanol, Ethanol, etc.

[Weight] 5mg

[Lot No.] CFS202601

[Storage] Protected from air and light, refrigerate or freeze(2-8 °C)

[Intended Use] For laboratory use only

[Shelf Life] 2 years

[Chemical Structure]

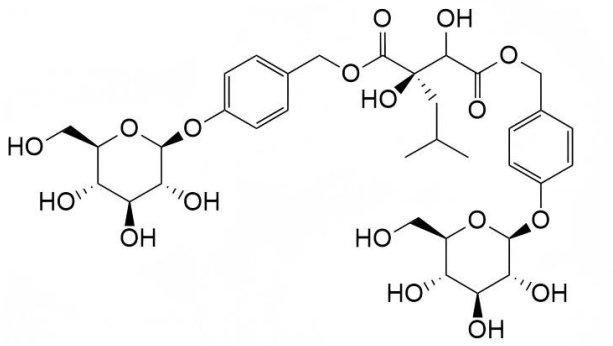

[Characterization Data Summary]

Analytical Test	Results
Identification by ^{1}H-NMR	Consistent with the above structure
Purity tested	>=98%

Authorized Signature:

Date: